



GOLDFIELDS
REHABILITATION SERVICES INC

REFERRALS

Self referred/
Mandatory/Agency

SEXUAL ASSAULT RESOURCE CENTRE

*(Please refer to separate
flowchart at the end page)*
Contact No. 90911922
24 hours Crisis line
1800 688 922

REHABILITATION SERVICES

Contact no. 90214732
First come
First Serve basis

CANNABIS INTERVENTION

*(Please refer to separate
flowchart at the end page)*
Contact no. 90214732

Waiting List process

- ❖ Client to sign documents and will be advise of the process of admission
- ❖ Privacy statement, details of Medicare and health card (to book for medical check up), Release of Information, SIMS registration and episode, Residential Handbook and on track programme booklet (Checklist), SIMS paperwork
- ❖ Detoxification and medical report are pre-requisite for admission

Available Bed

No Available Bed

- ❖ Clients to be referred to Goldfields Community Drug Service Team (Drug Arm) for AOD counselling, assessment and case conference with GRSI
- ❖ Clients to be referred to relevant agencies to address other issues

Assessment (5-7 days once a bed is available)

- ❖ Very crucial stage in achieving client recovery

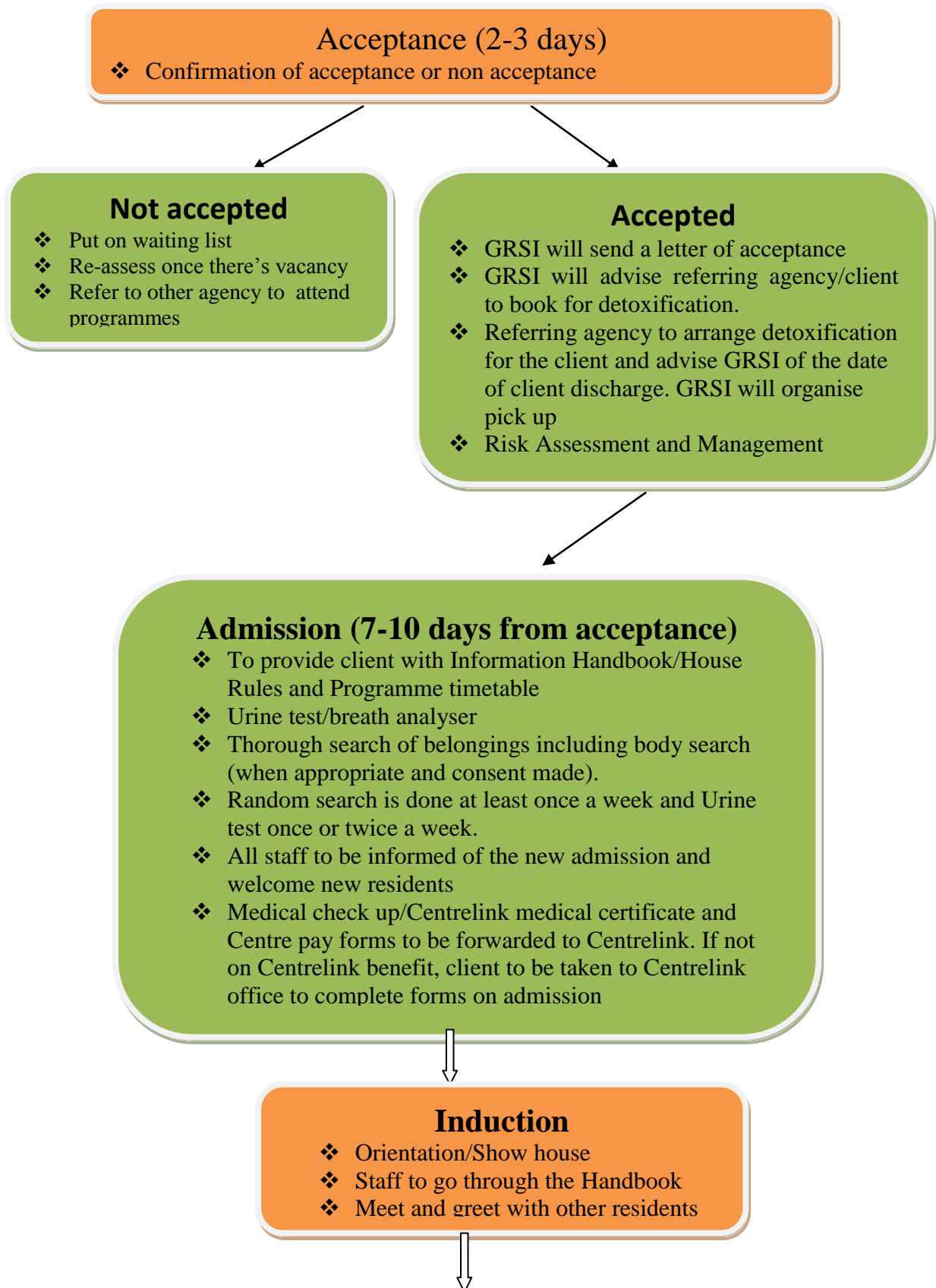

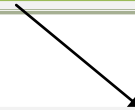
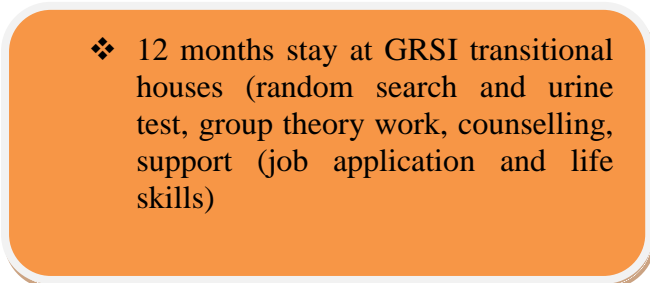
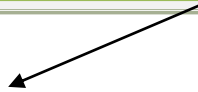
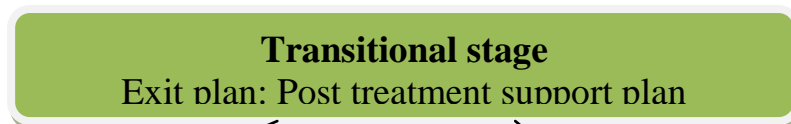
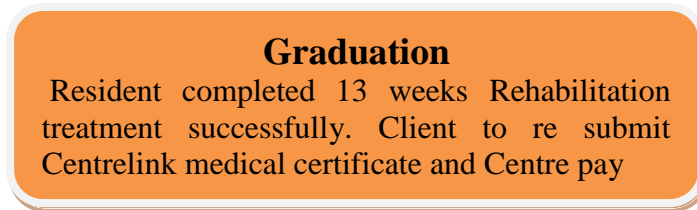

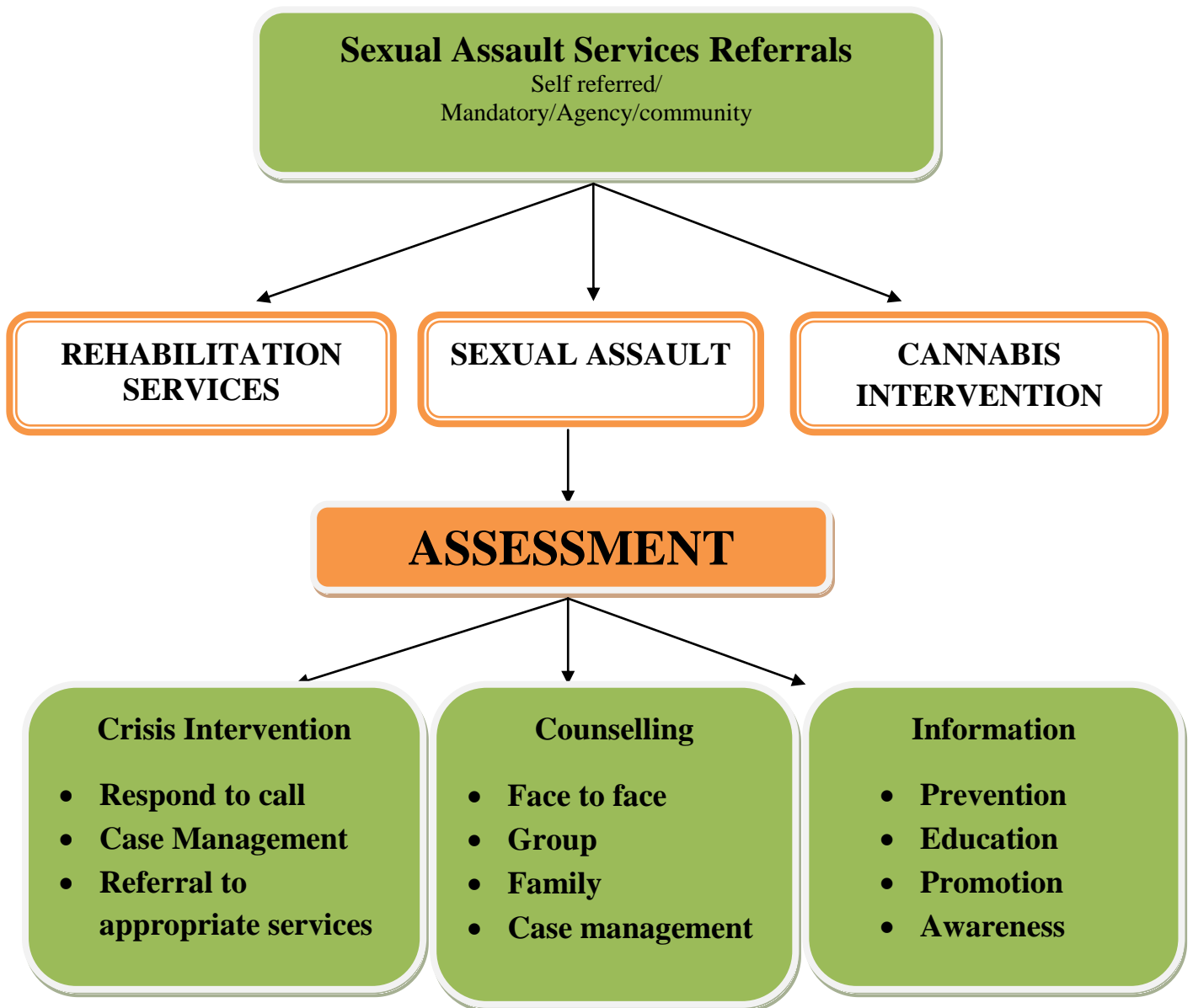

CANNABIS INTERVENTION SESSIONS

Individual is issued with a CIR Notice and required to complete a mandatory session within given time frame

- Client contacts GRSI
- Book suitable appointment
- Contact CIS Booking Service to advise

- Client contacts booking service (ph: 1800 722 362)
- Booking service fax details of scheduled appointment

- Once session occurs client is issued with completion notice and DAO are notified and invoiced
- If a session doesn't occur within the time frame specified, GRSI to notify CIS Booking Service of non-attendance and a court summons is issued to the client